

Echocardiographie 3D

&

Valve Mitrale

Philippe Acar

Hôpital des Enfants

Toulouse

Journée d'Echocardiographie Libanaise

26 Novembre 2005

Echocardiographie 3D

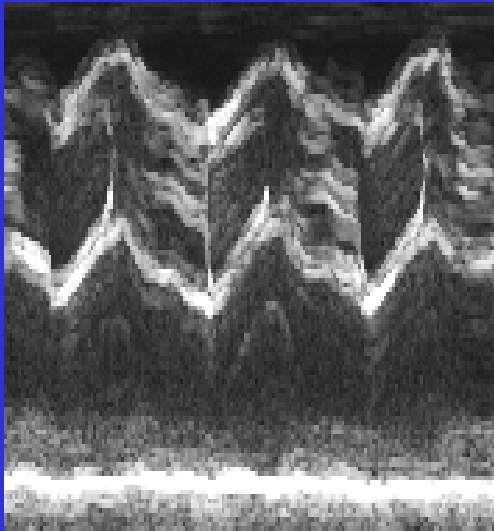

TM

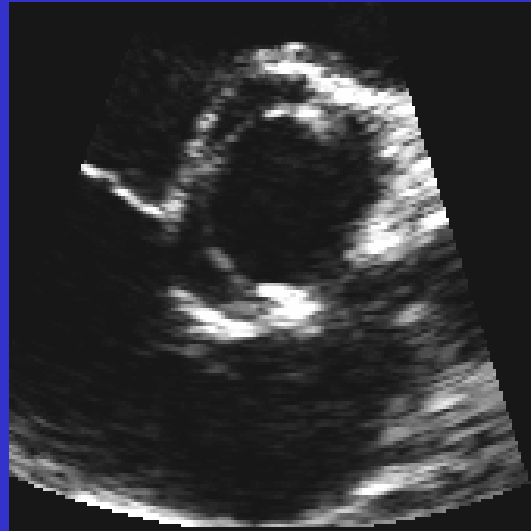

2D

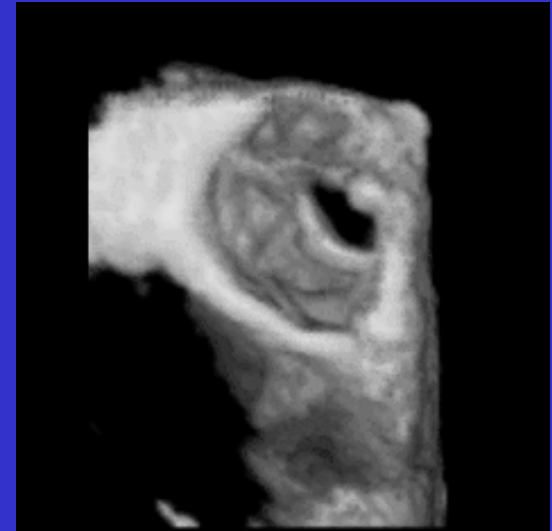

3D

Acquisition

Reconstruction

Quantification

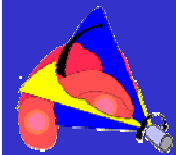
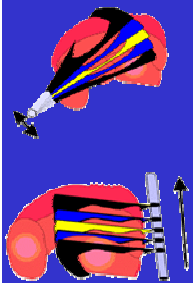

Video

Digital

Digital

Digital

Digital

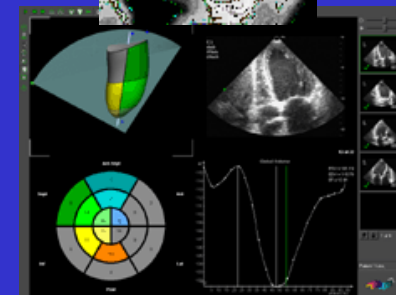
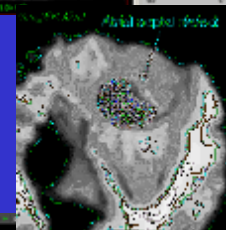
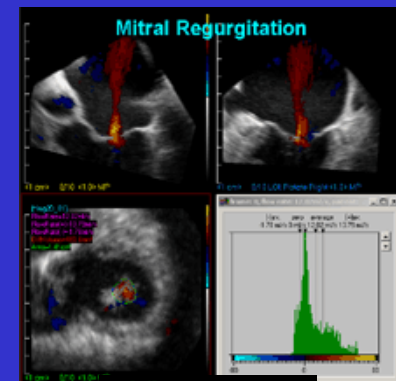
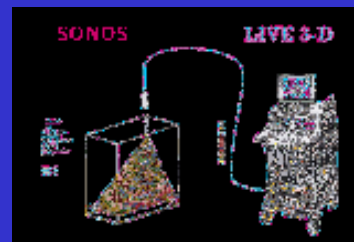
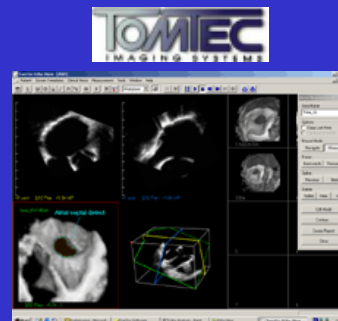

xMATRIX
Transducer
Technology

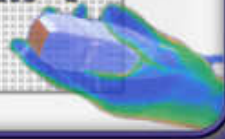

SONOS 7500

Vues 3D

Quantification

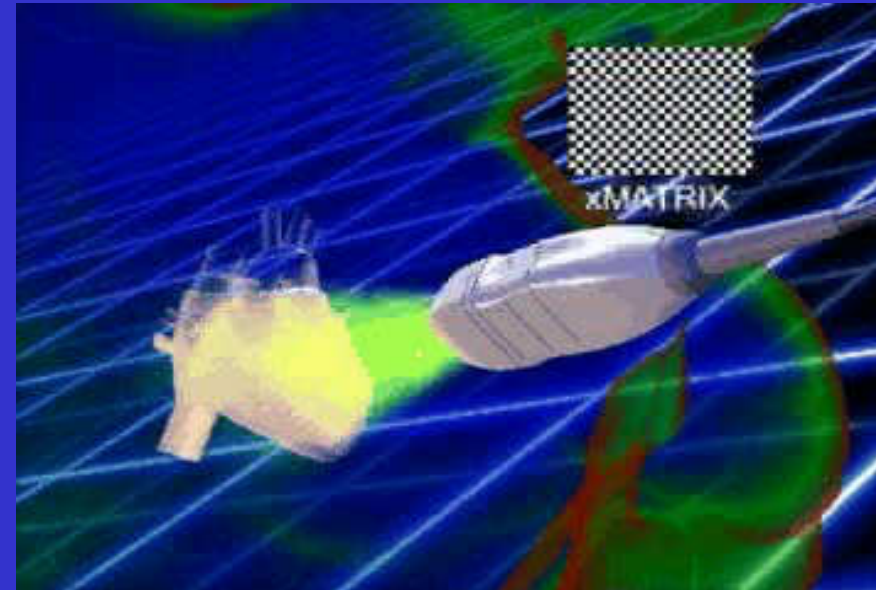

IM : 1.0

X4

23 FEB 2004

Phillips Medical
Systems
Pediatr.

GAIN 30 50
COMP 30 50

16cm
19HZ

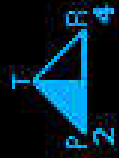

2.04
SEC

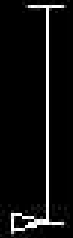

1 1
P 1 1

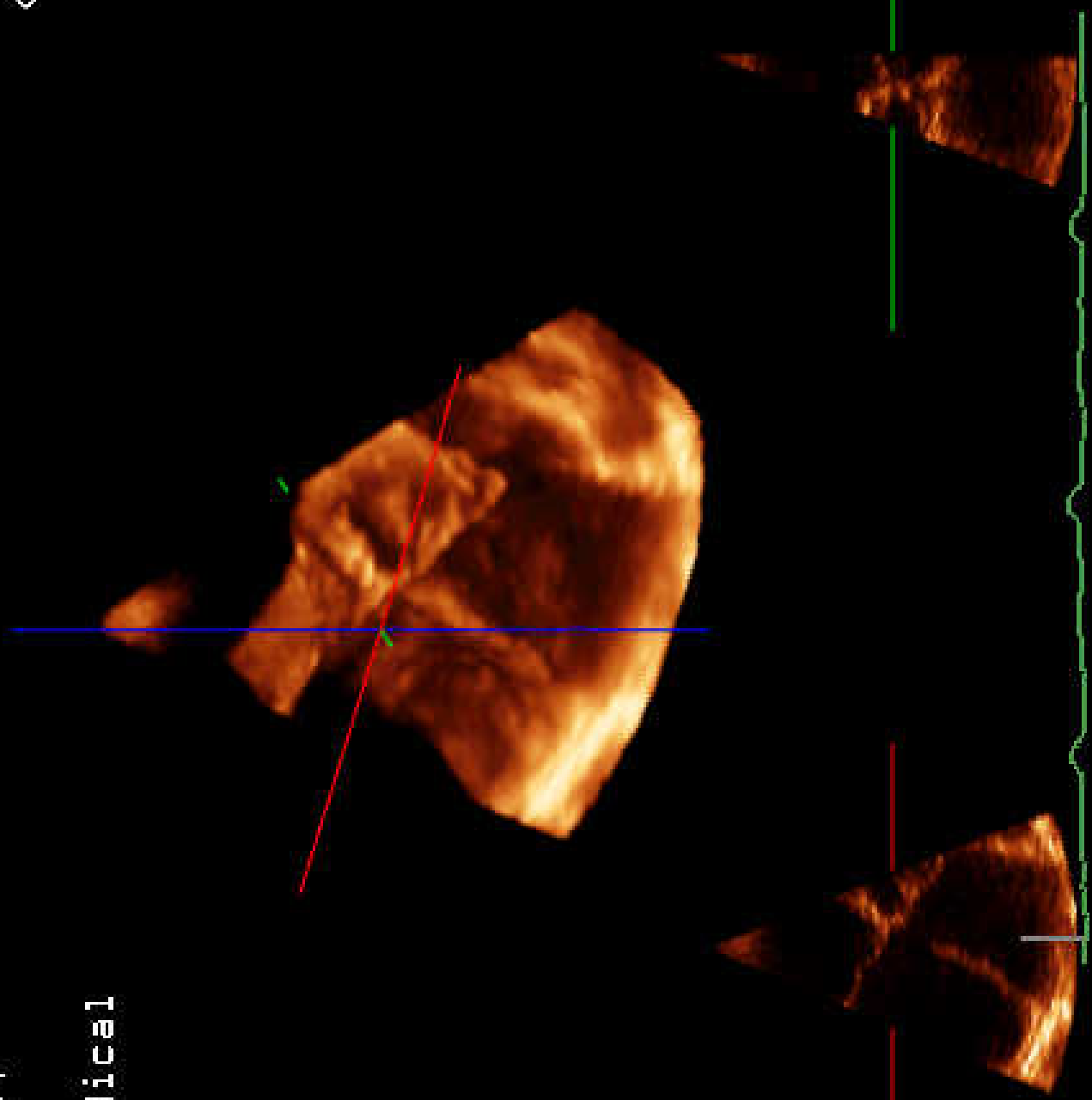



Fente Mitrale

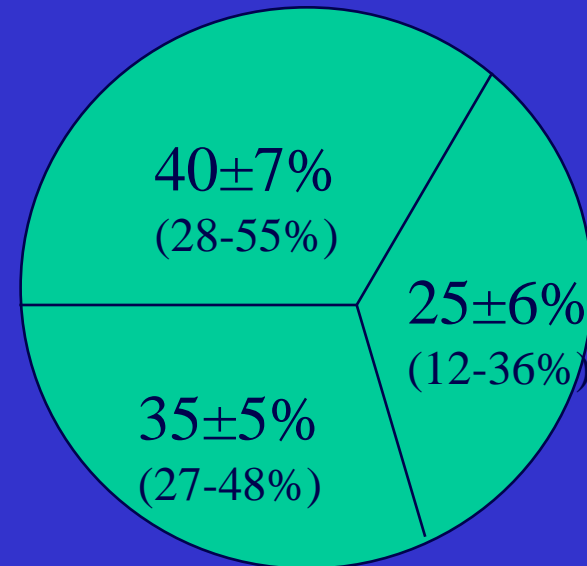
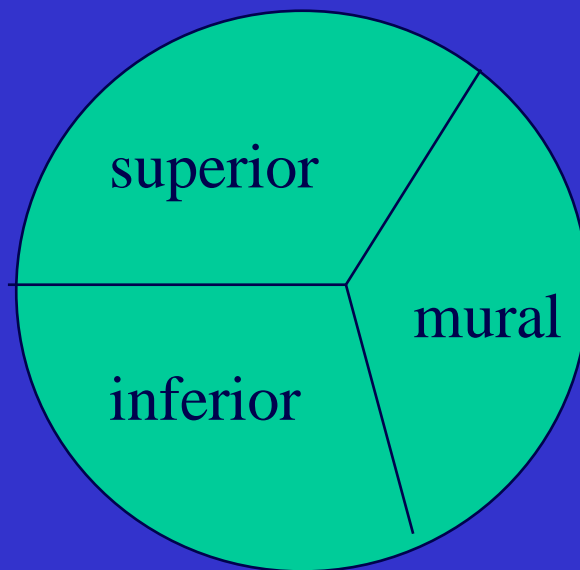
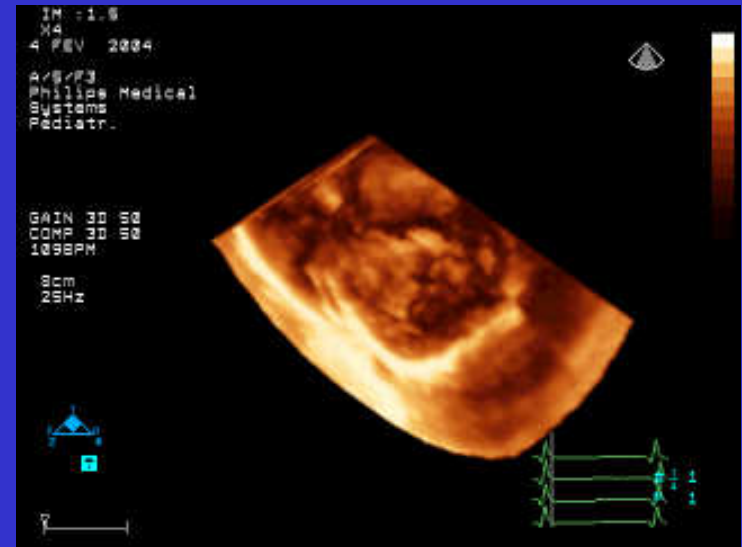

Acar et al. Am J Cardiol 1999;83:745-9

IM : 1.2
X4
30 JUN 2004
S\5\H1
Philips Medical
Systems
Pediatr.

GAIN 3D 50
COMP 3D 50
86BPM
9cm
25HZ

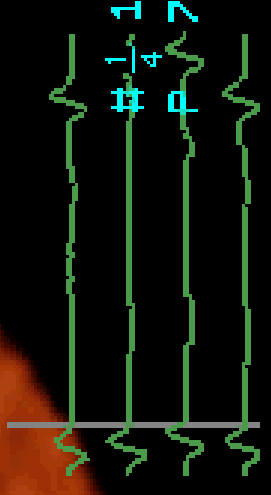
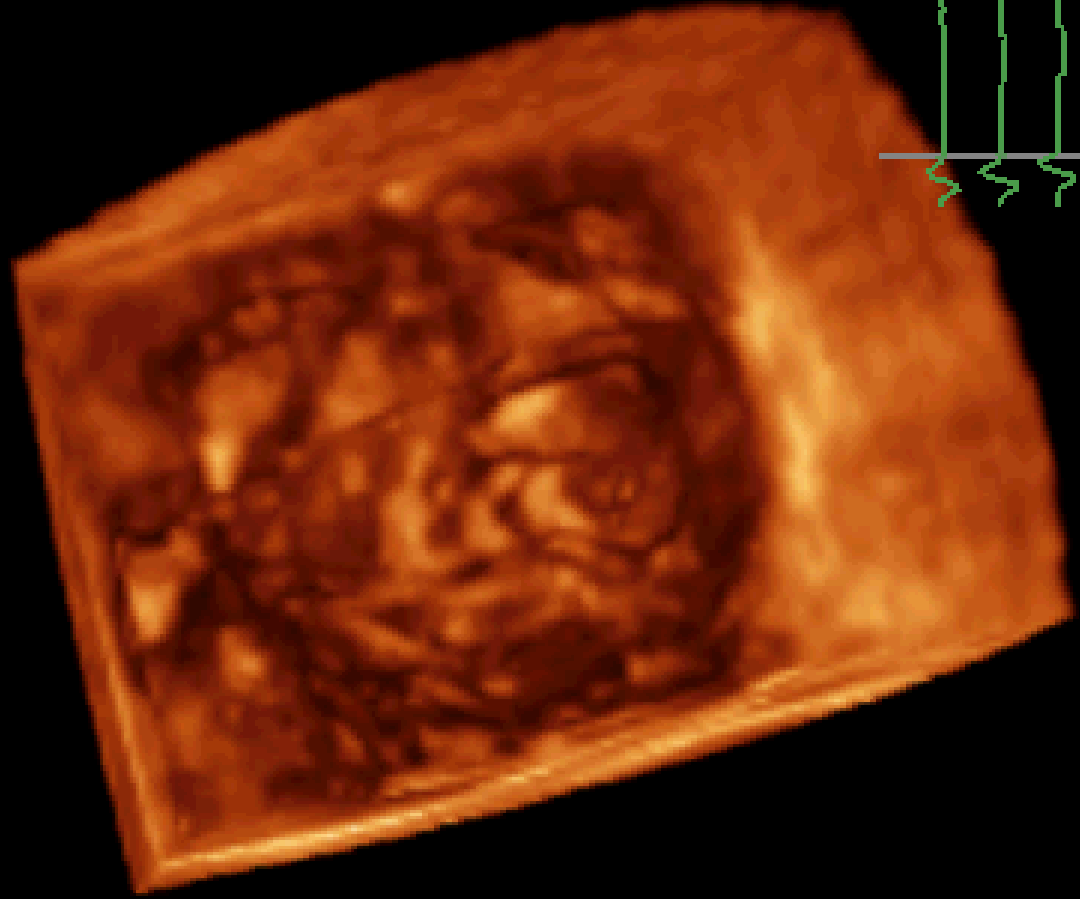
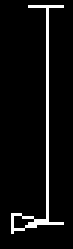
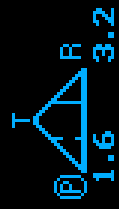

IM : 1.0
X4
13 AVR 2005
A/S/F3 Medical
Philips
Systems
LIVE 3D

GAIN 3D 50
COMP 3D 50
85BPM

14CM
20HZ

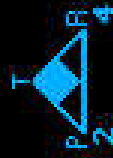

0.73
SEC



1
R 1

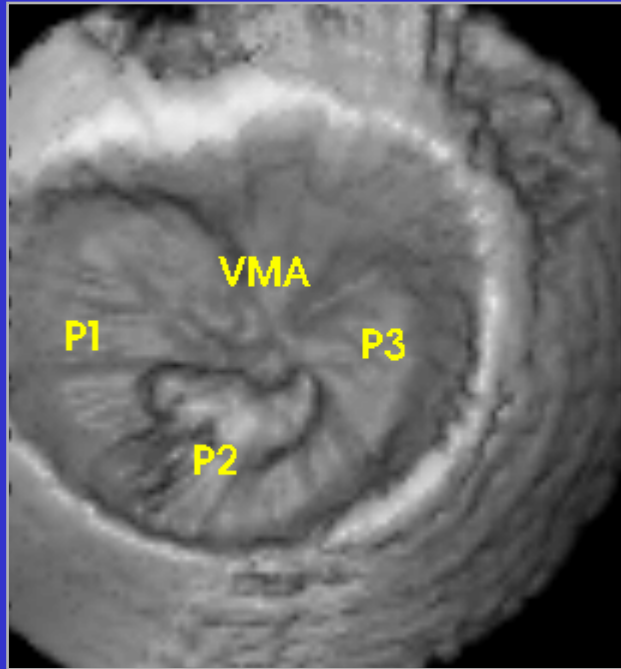

Prolapsus Mitral



*Chauvel et al.
J Heart Valve Dis 2000*

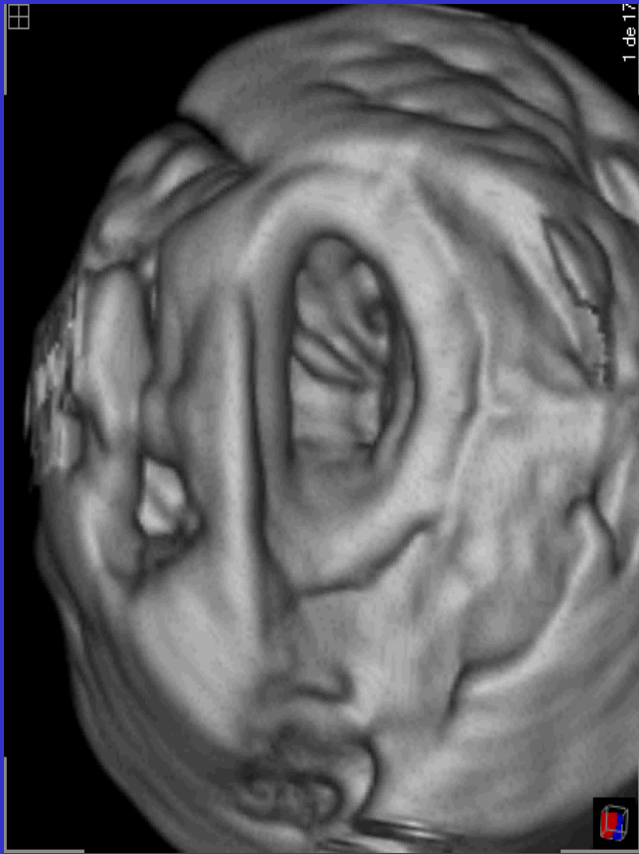

1 de 17

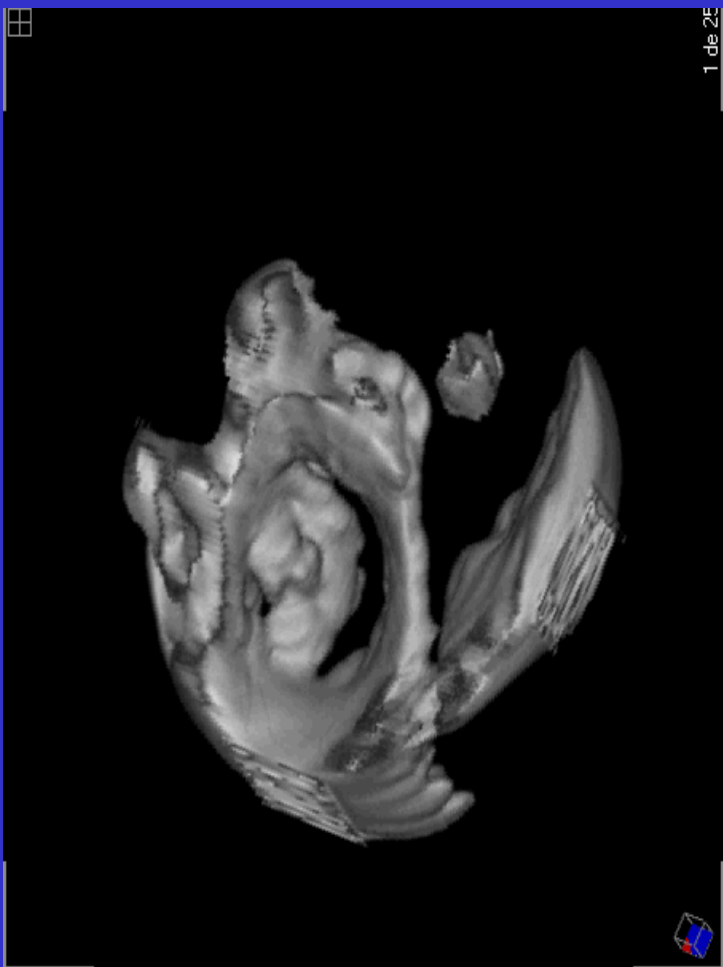

1 de 25

M: 0.9 TIS: 0.5
X4

F3/M3/A

PHILIPS

3D GAIN 51
3D COMP 42
68EPM

19CM
11HZ

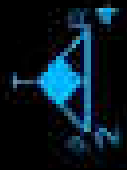

2.5MHz
51



51 / 51

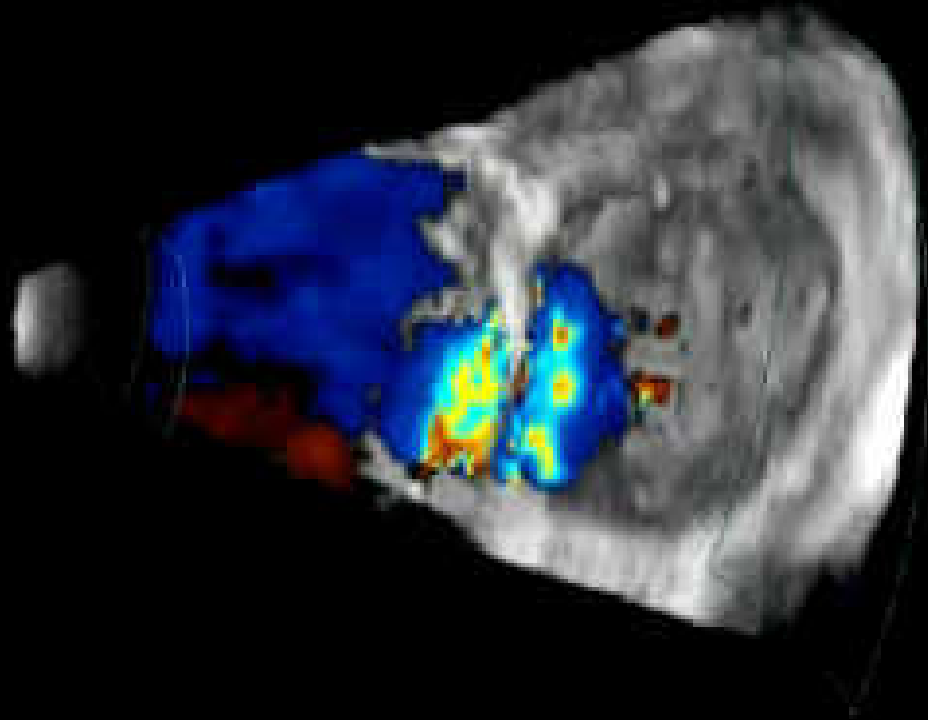

Fuite Mitrale

De Simone R. 2000;86:1343-8

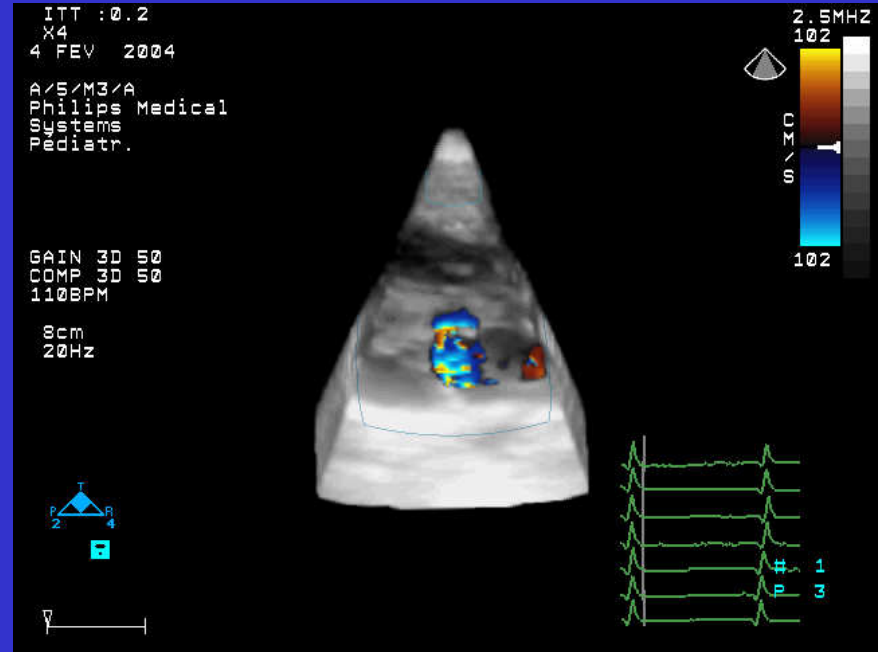

2DE

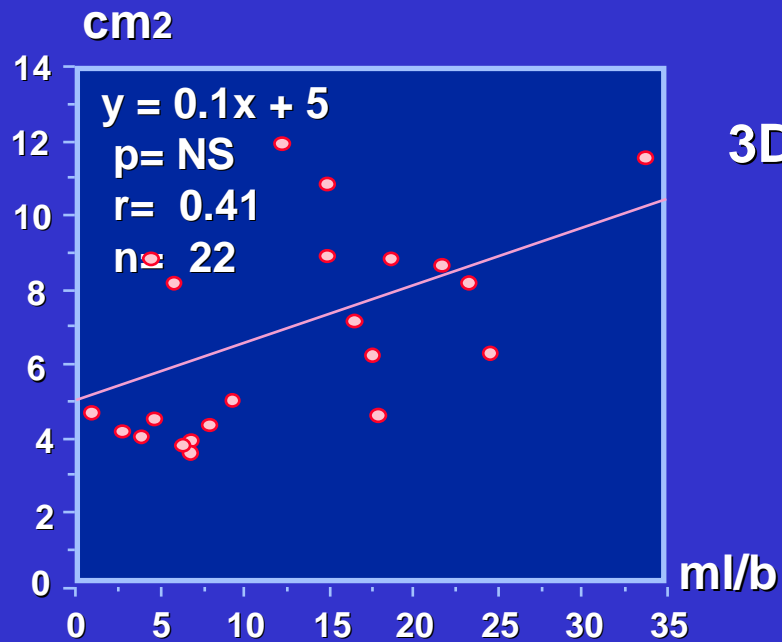

3DE

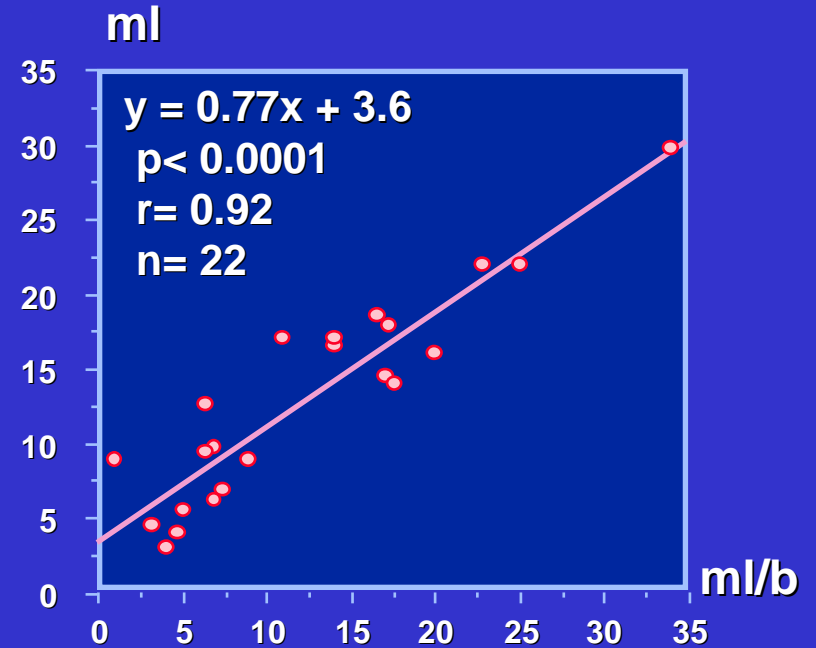

PISA

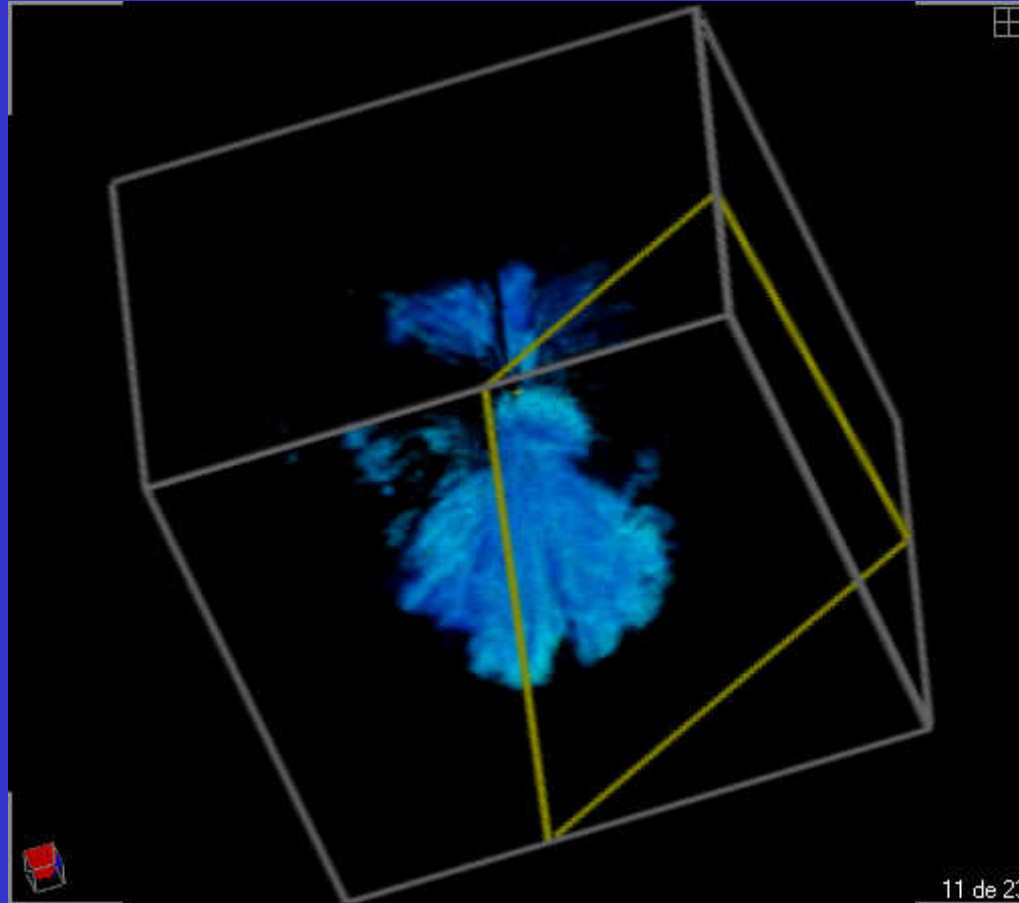

*Khanna 2005
Echocardiography;21:737-43*

Sténose Mitrale



Zamorano et al. Eur Heart J 2004;25:2086-91

IM : 1.5
X4
9 NOV 2005
A/S/F2 Philips Medical
Systems
LIVE 3D

GAIN 3D 50
COMP 3D 50
82BPM
12CM
23HZ

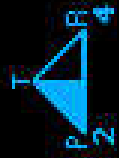

0.73
SEC



1
P 5



IM : 1.4ITT : 0.9
X4
9 NOV 2005
A/S/M3/A
Phillips Medical
Systems
LIVE 3D

GAIN 3D 50
COMP 3D 50
79BPM
12cm
15HZ

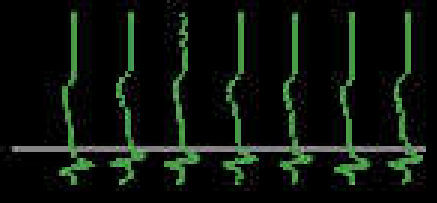
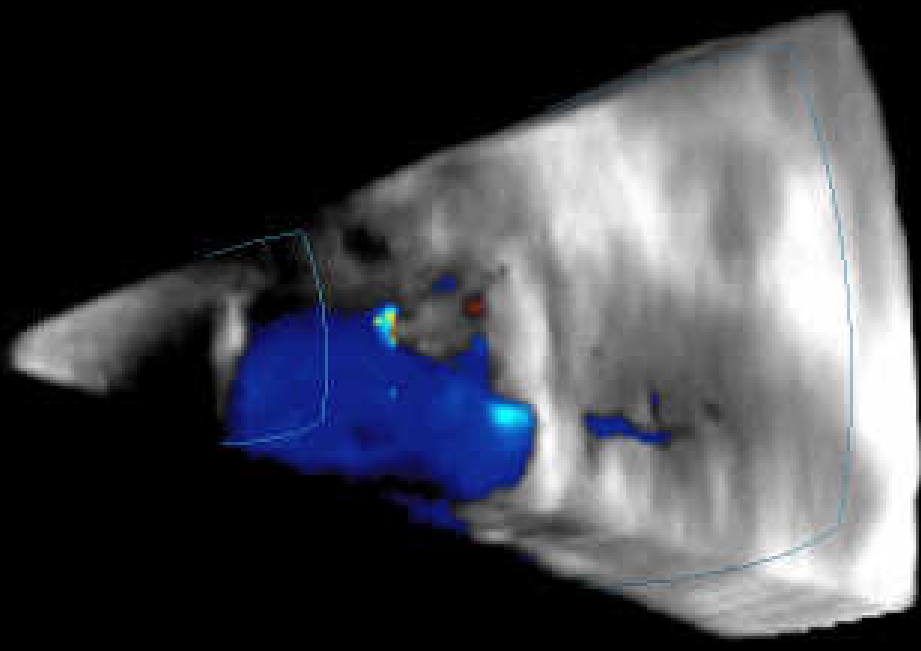
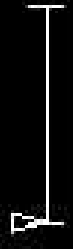
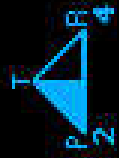

1 1
P 2 7

IM : 1.4
X4
21 FEB 2005
A/S/F3 Philips Medical
S/Systems
LIVE 3D

GAIN 3D 50
COMP 3D 50

8cm
27HZ

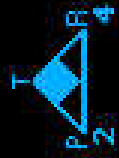

2.00
SEC

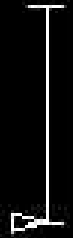

1 1
P 15

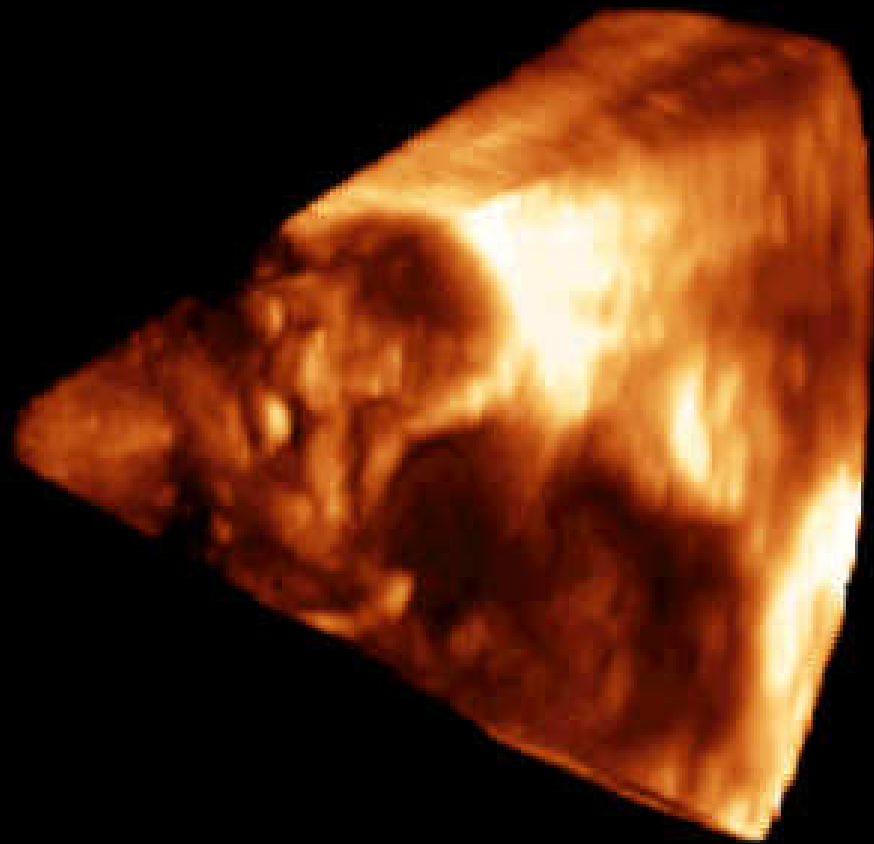

IM : 1.3

X4

26 MAI 2005

A/S/F4
Philips
Systems
LIVE 3D

Medical

GAIN 3D 41
COMP 3D 50

6cm
27HZ

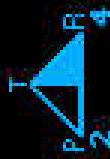

3
2.02
SEC



1 1
P 2 18

IM : 1.5
X4
10 MARS 2004
A/S/F3 Medical
Philips
Systems
LIVE 3D

GAIN 3D 52
COMP 3D 50
65BPM

11CM
25HZ

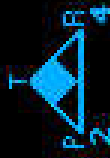

0.95
SEC

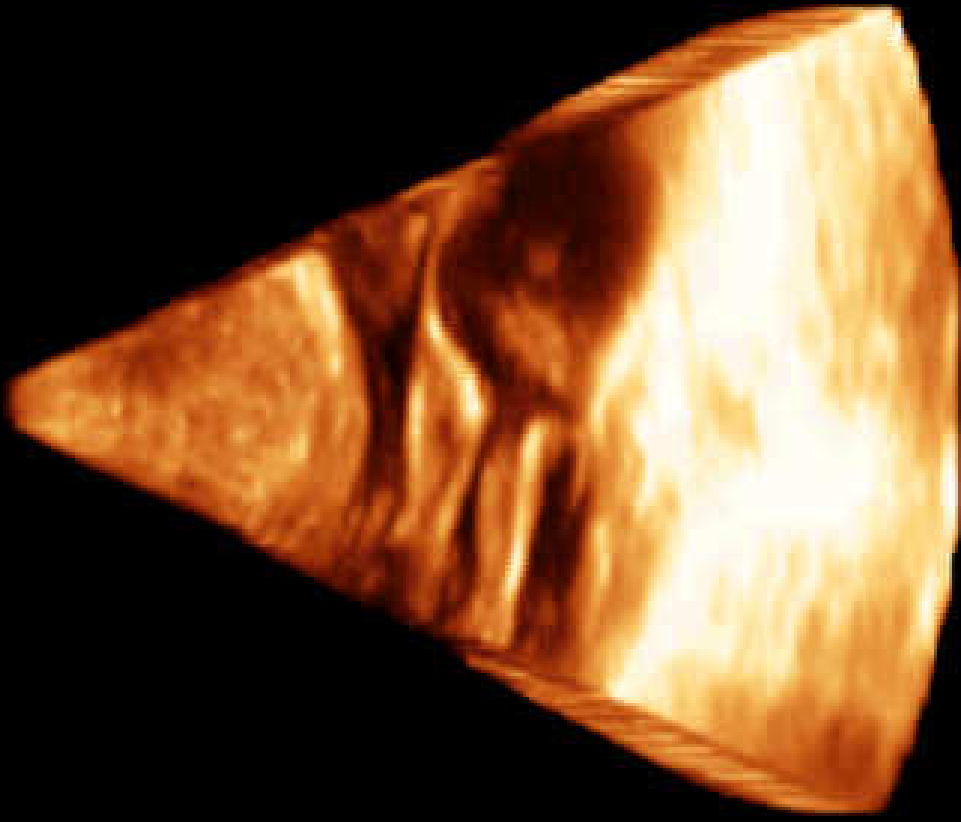

1
P 2



IM : 1.3
X4
12 AVR 2005
A/S/F2 Philips Medical
Systems
LIVE 3D

GAIN 3D 36
COMP 3D 50

2cm
27HZ

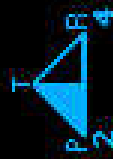

 2.02
SEC



1
P 3

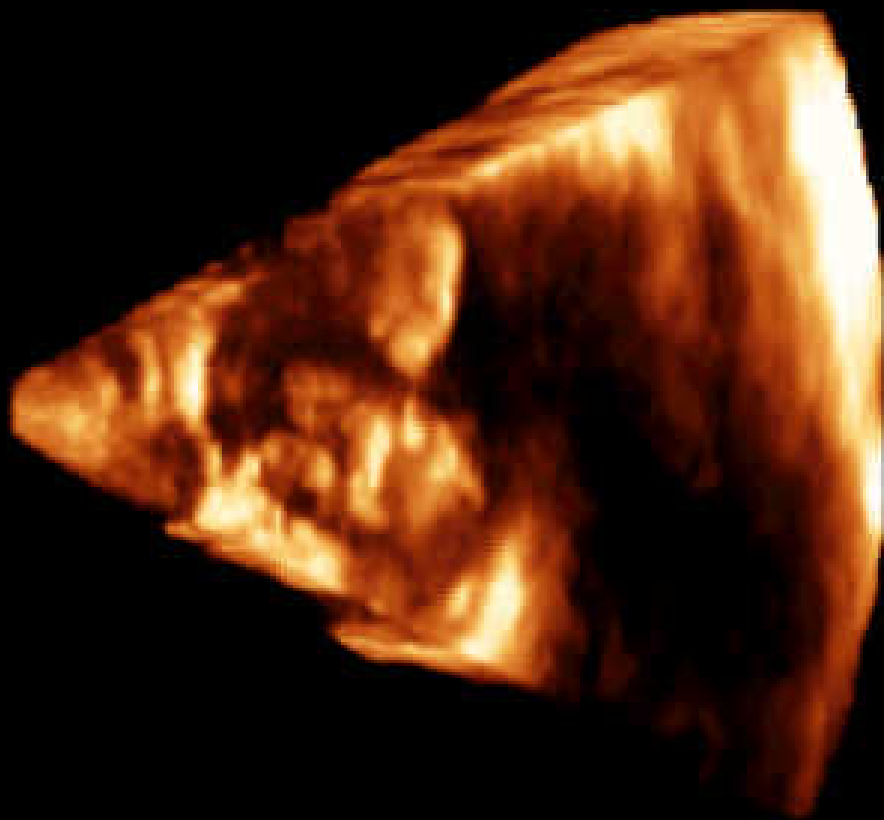

IM : 1.5
X4
26 JANV 2005
A/S/F3 Philips Medical
S/Systems
LIVE 3D

GAIN 3D 49
COMP 3D 50

11cm
25HZ

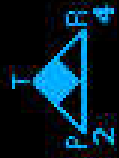

2.07
SEC

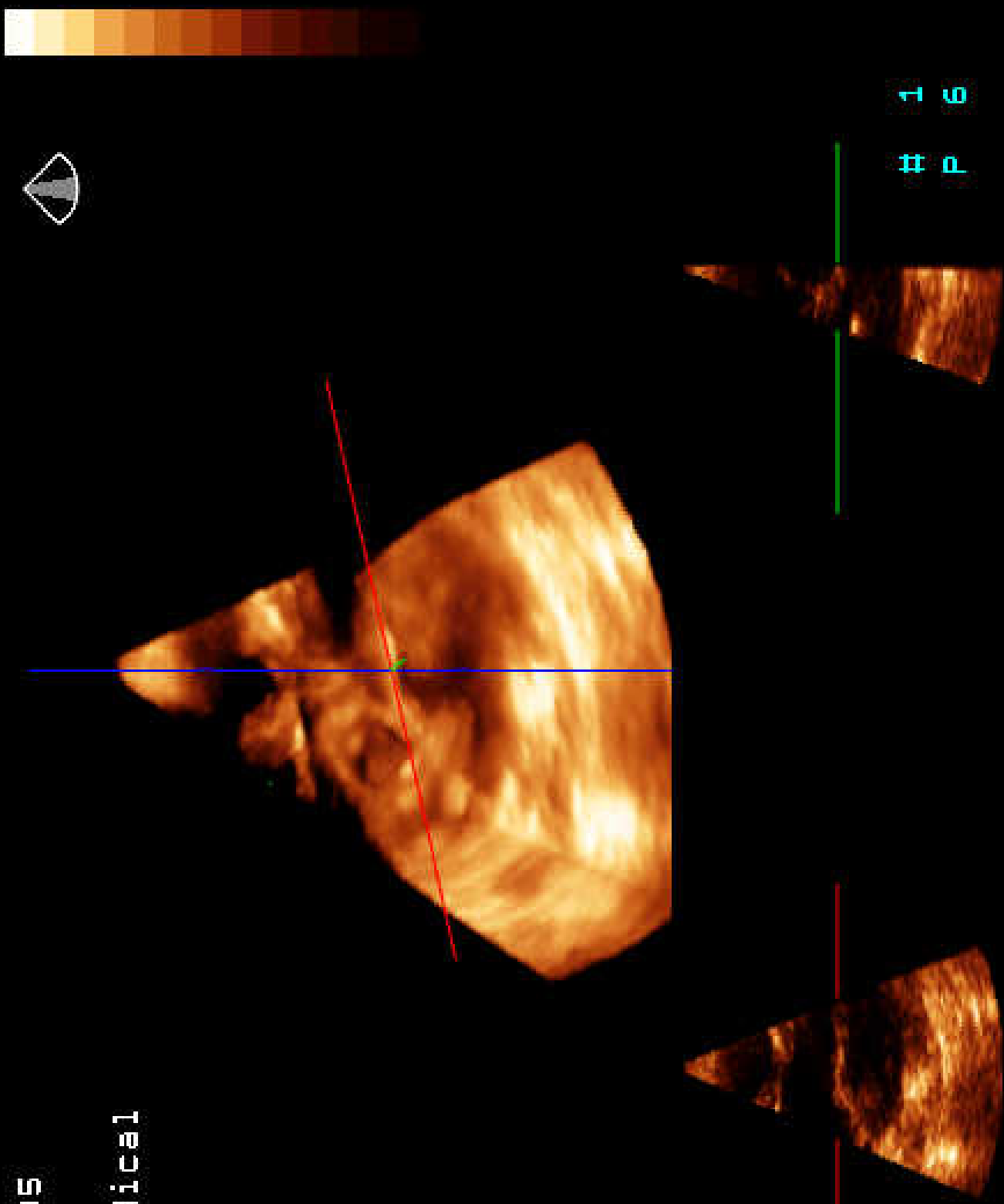

Malformation D'Ebstein

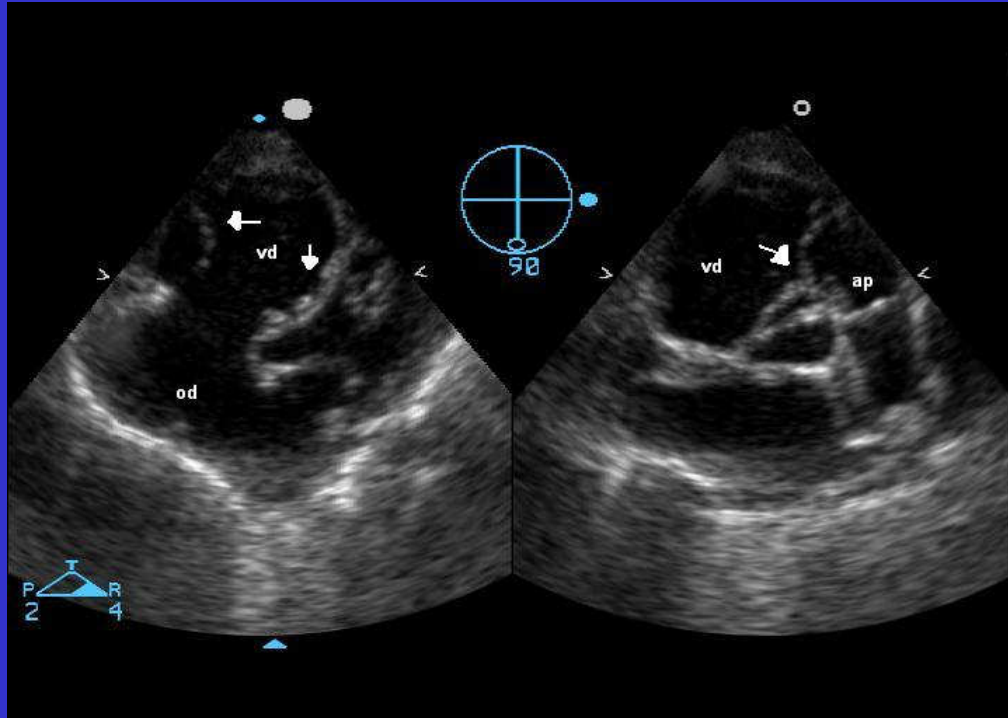

Taktak et al. Arch Mal Coeur 2005

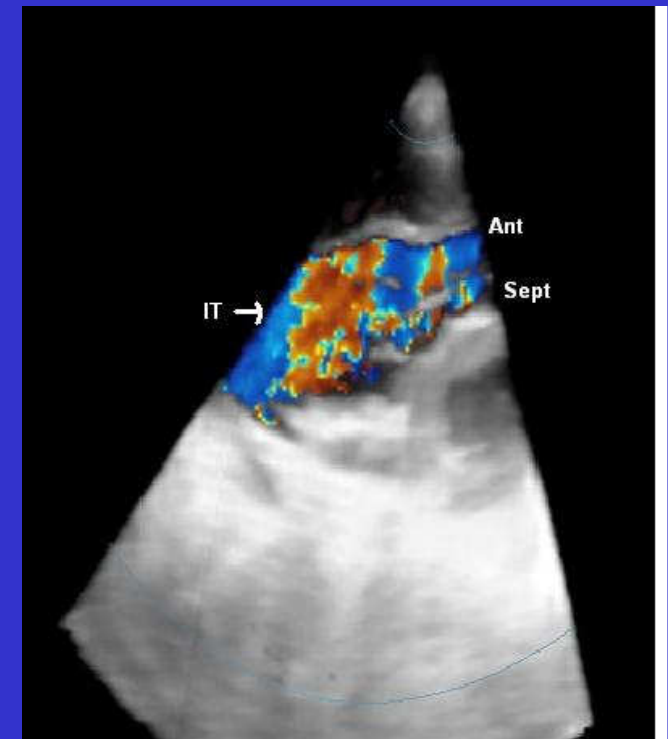

IM : 1.4
X4
2 MARS 2005

Philips Medical
Systems
LIVE 3D

GAIN 3D 50
COMP 3D 50
76BPM

10CM
26HZ

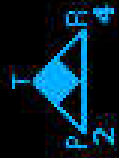

0.98
SEC

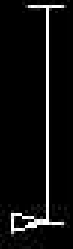

1
R 1

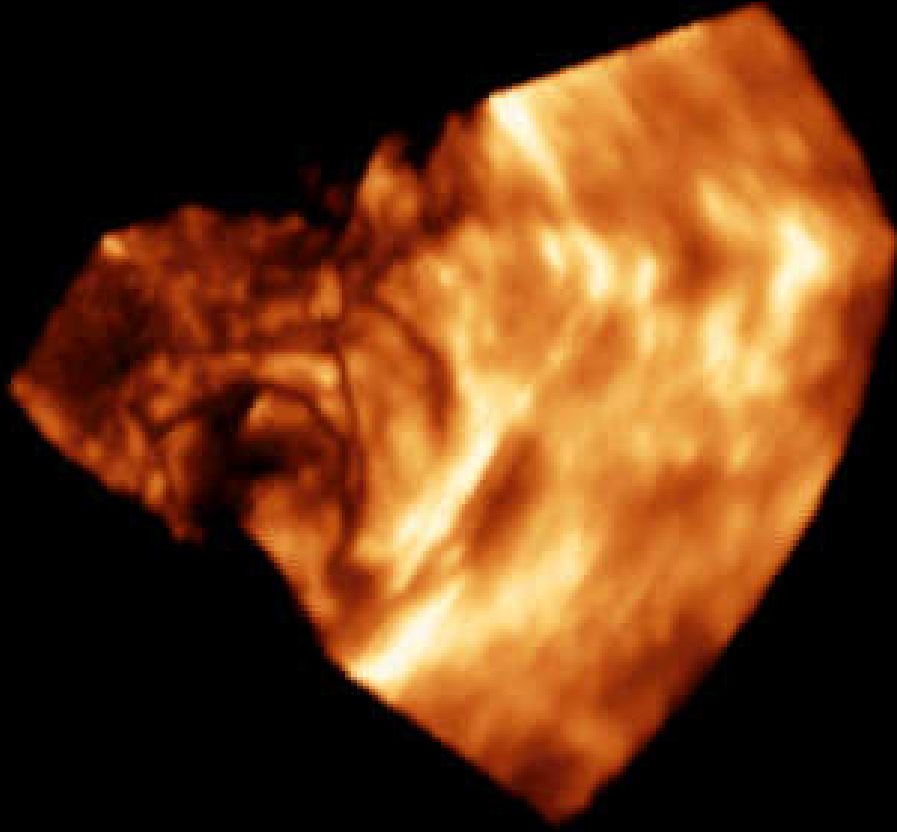

IM : 1.0
X4
9 JUN 2004

Philips Medical
Systems
ReDiarr.

GAIN 3D 46
COMP 3D 50
65BPM

16CM
19HZ



0.86
SEC

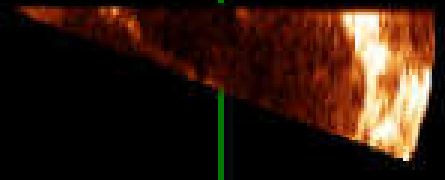
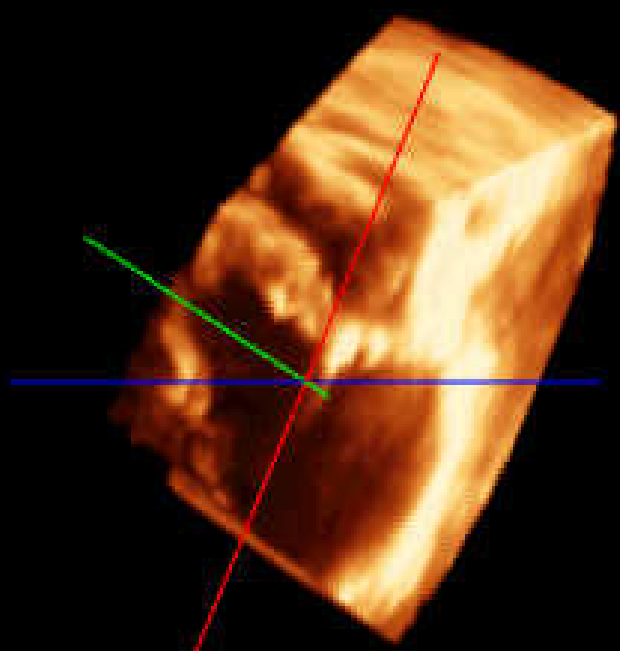
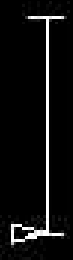

1
P 4

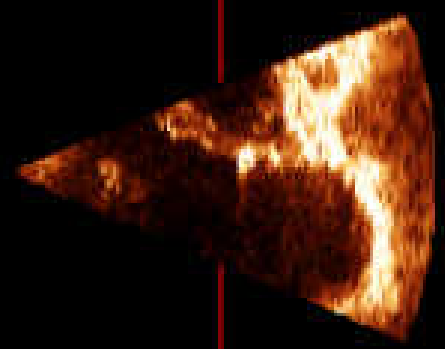

IM : 1.0
X4
9 JUN 2004
A/S/F1
Philips Medical
Systems
Pediatr.

GAIN 3D 50
COMP 3D 50
75BPM
16cm
17HZ

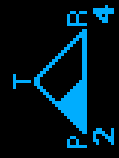

5

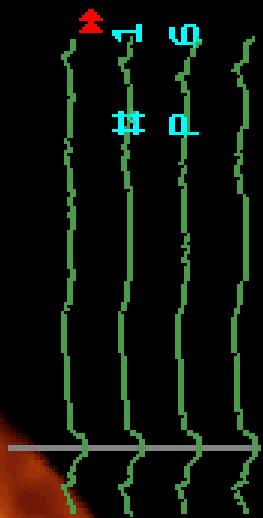
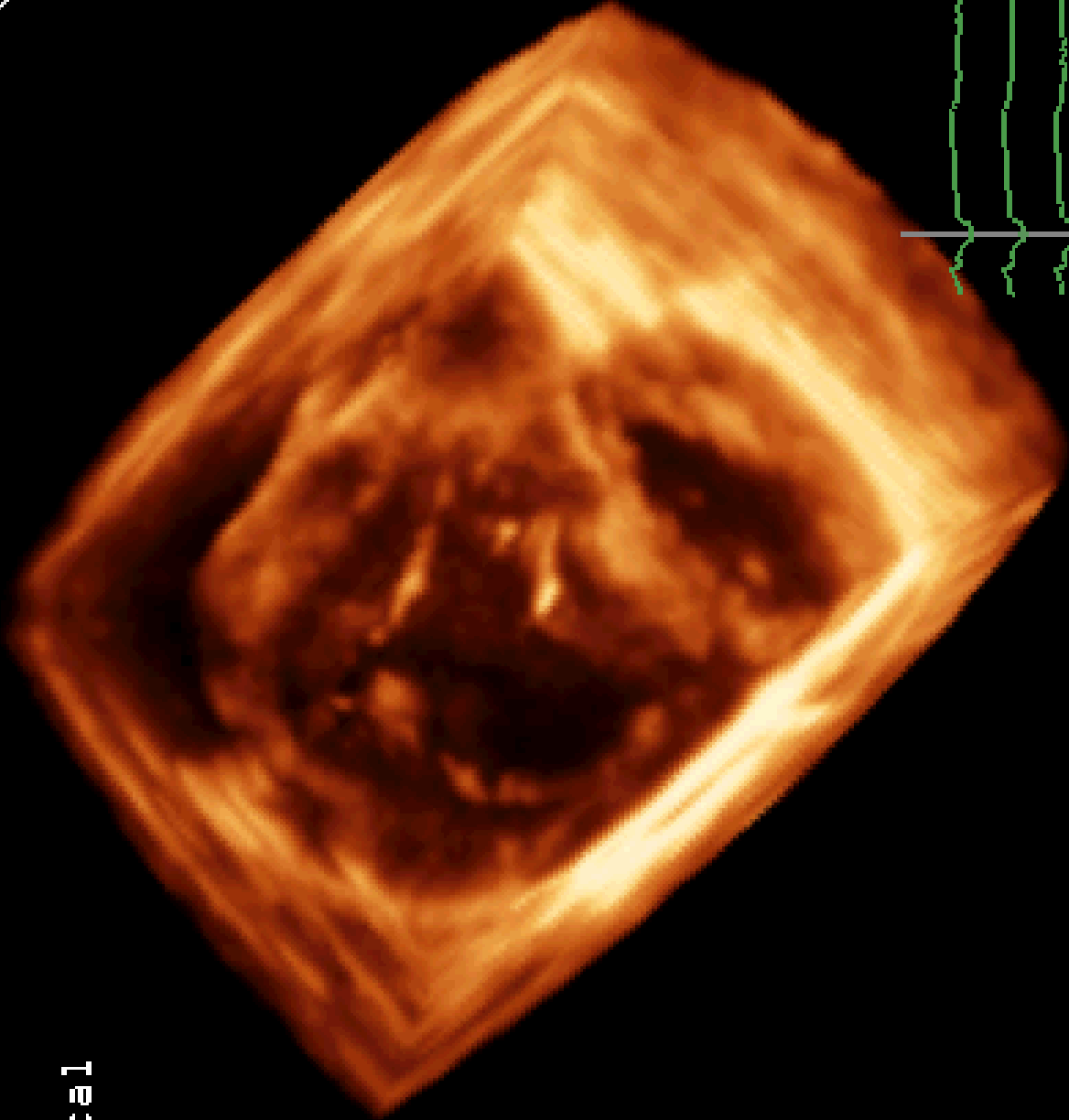
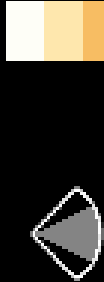

IM : 1.0
X4
3 MARS 2004

Phillips Medical
Systems
Pediatr.

GAIN 30 55
COMP 30 50
57BPM

15CM
19HZ

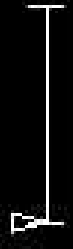
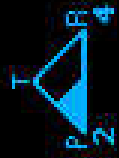

IM : 1.5
X4
1 JUL 2005
A/S/F1
Phillips Medical
Systems
Adulte

GAIN 3D 41
COMP 3D 75
60BPM
13CM
22HZ

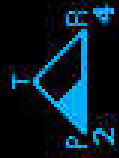

1.05
SEC



hand

1
R 8



Echocardiographie 3D foetale

Acar et al. Prenatal Diagn 2005

IM :1.3
X4
11 JANV 2005
A/5/F3
Philips Medical
Systems
LIVE 3D

GAIN 3D 50
COMP 3D 50

5cm
27Hz



2.02
SEC



P H 1
0 0

IM : 1.3

X4

11 JANV 2005

PHILIPS
SYSTEMS
LIVE 3D

Medical

GAIN 3D 50
COMP 3D 50

5CM
27HZ

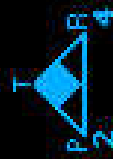

2.02
SEC



1 1
P 12

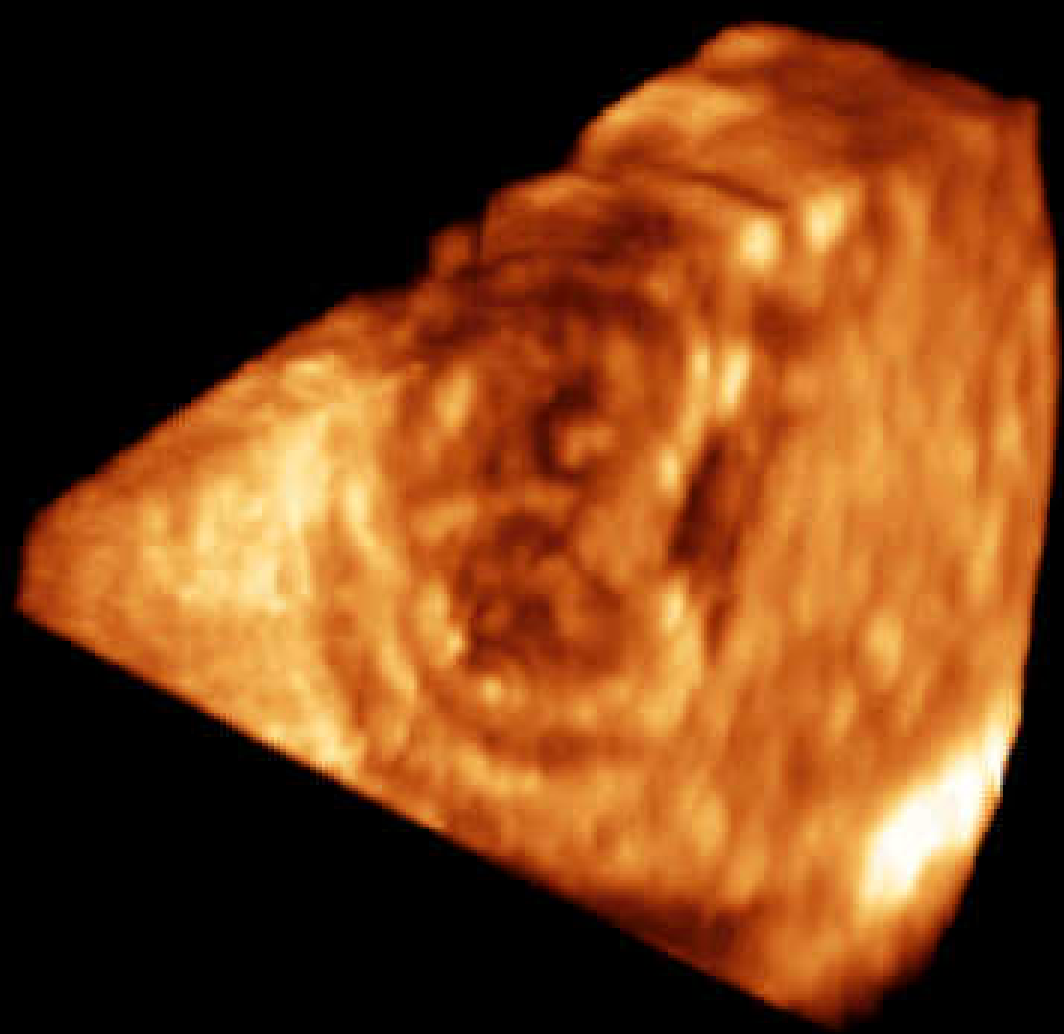

Echo 2D en 1980

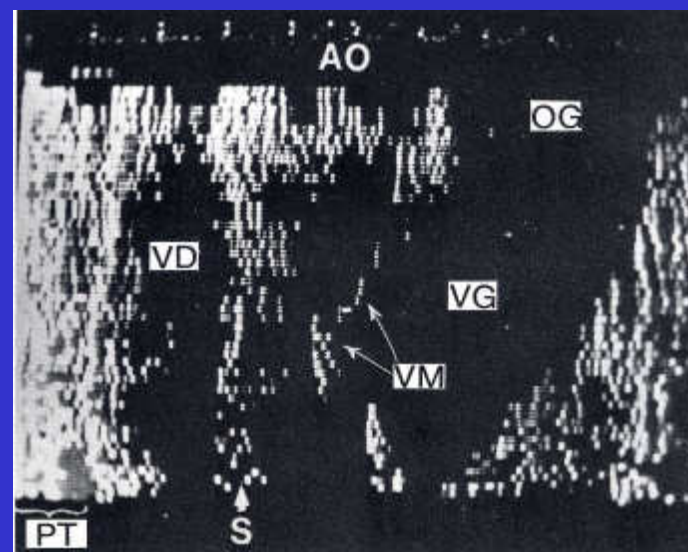
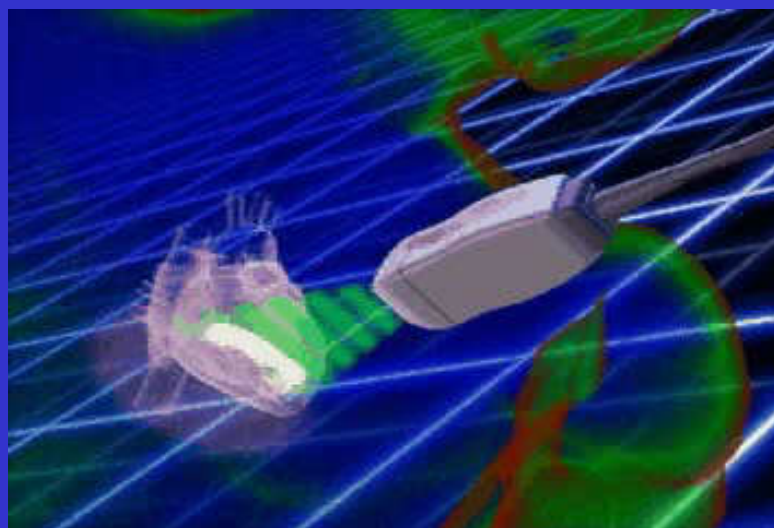

Echo 3D en 2010

